

PREPARED FOR:
TRICIA FORBECK
KEEFE REAL ESTATE
LAKE GENEVA, WI.

PLAT OF SURVEY

- OF -

PATHFINDER SURVEYING INC.
(formerly)
J.K. SURVEYING INC.
P.O BOX 322
LAKE GENEVA, WI. 53147
WWW.PATHFINDERSURVEYING.NET
262-248-8303

LOT G1 OF ADDITION G TO COUNTRY CLUB ESTATES, A SUBDIVISION
LOCATED IN THE VILLAGE OF FONTANA - ON - GENEVA LAKE, COUNTY
OF WALWORTH AND STATE OF WISCONSIN.

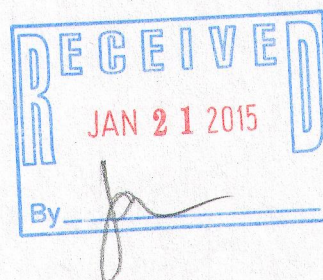
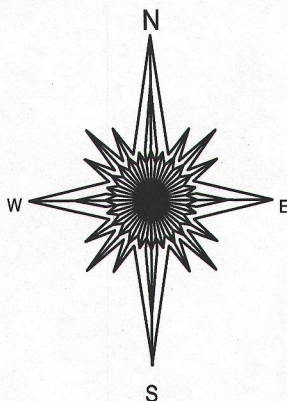

- () = recorded as
□ = found iron bar
○ = found iron pipe
● = set iron pipe
■ = set iron bar

SCALE 1" = 20'

JOB # 14-258

TAX ID #

SGTG00001

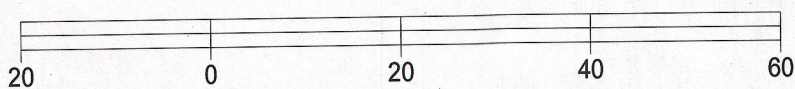

BASIS OF BEARING OF THIS PLAT: THE EASTERLY LINE
OF SYLVAN DR WAS ASSUMED TO BEAR N38°12' E AS RECORDED..

I hereby certify that I have surveyed the above- described property and the
above map is a is a true representation thereof and shows the size and
location of the property, its exterior boundaries, the location and
dimensions of all structures thereon, fences, apparrant easements and
roadways and visible encroachments if any.

This survey is made for the present owners of the property, and those who
purchase, mortgage, or guarantee the title thereto, within one year from
the date hereof.

DATED THIS 22ND DAY OF OCTOBER, 2014.

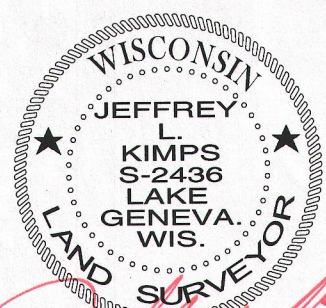

JEFFREY L KIMPS S - 2436
Wisconsin Registered Land Surveyor
(original if signed in red)

SGTG-1

005-3110